

programmario
BURAN - MAGRI
BAJA DEL SOL

Baja del sol

Testo di B. RUGGINI

Sax in Mib

Musica di
L. BURAN- P. MAGRI

T° di Bajon

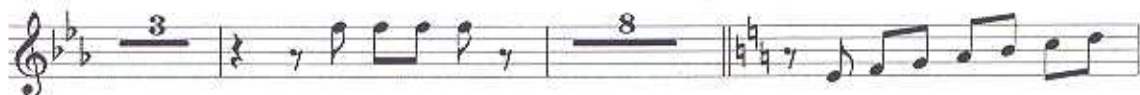

programmare
BURAN - MAGRI
BAJA DEL SOL

Baja del sol

Testo di B. RUGGINI

Sax in Sib

Musica di
L. BURAN- P. MAGRI

T° di Bajon

programmare
BURAN - MAGRI
BAJA DEL SOL

Baja del sol

Testo di B. RUGGINI

Tromba in Sib

Musica di
L. BURAN- P. MAGRI

T° di Bajon

Intr. 7 3 3

5 3 8

2 3

11 7

3

13

programmire
BURAN - MAGRI
BAJA DEL SOL

Baja del sol

Testo di B. RUGGINI

Trombone in Sib

Musica di
L. BURAN- P. MAGRI

T° di Bajon
